VISIT…

LANZAROTE Caliente.COM

What Makes You Beautiful

One Direction

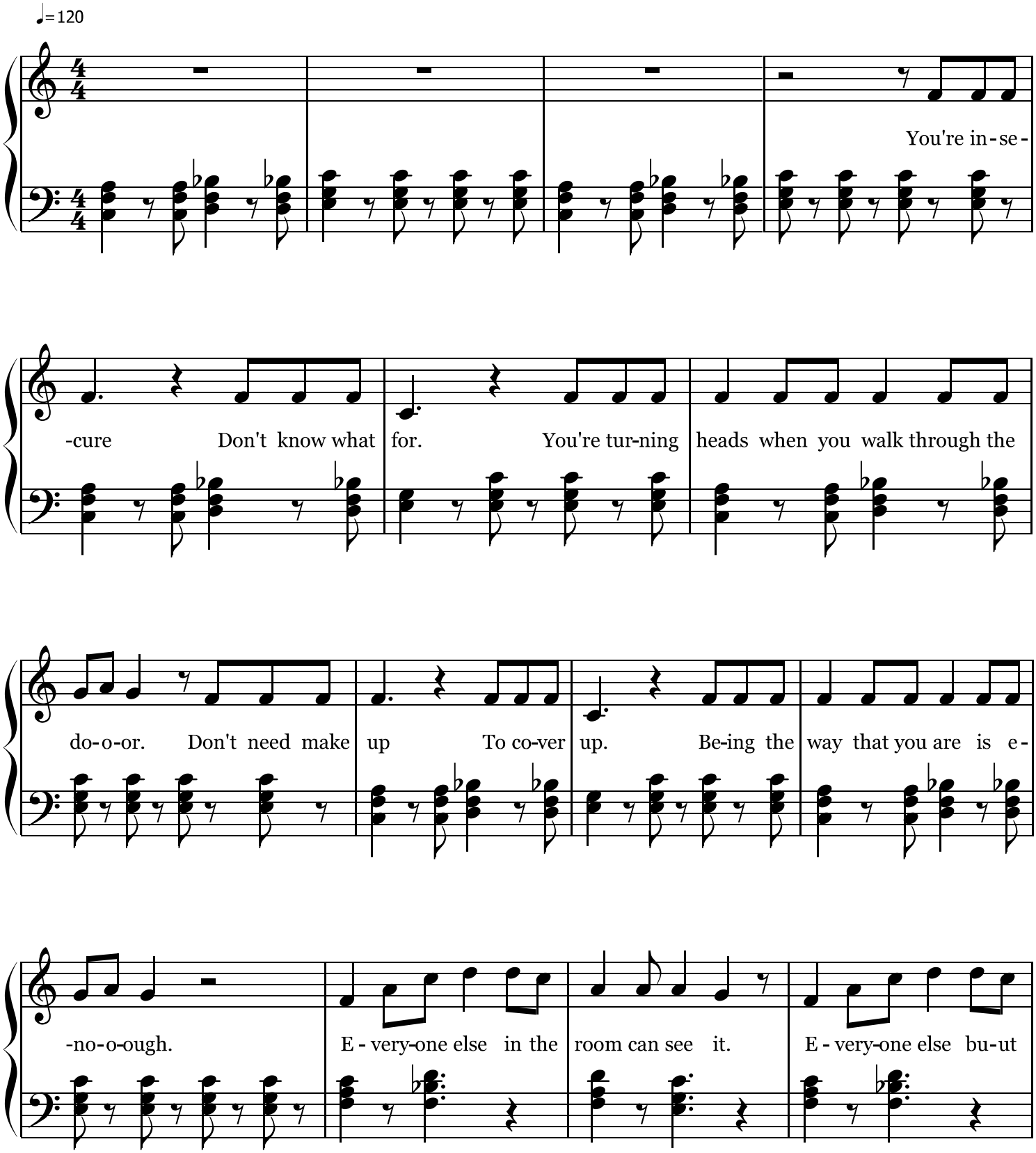

Transcribed by Solnyshkova (YouTube.com)

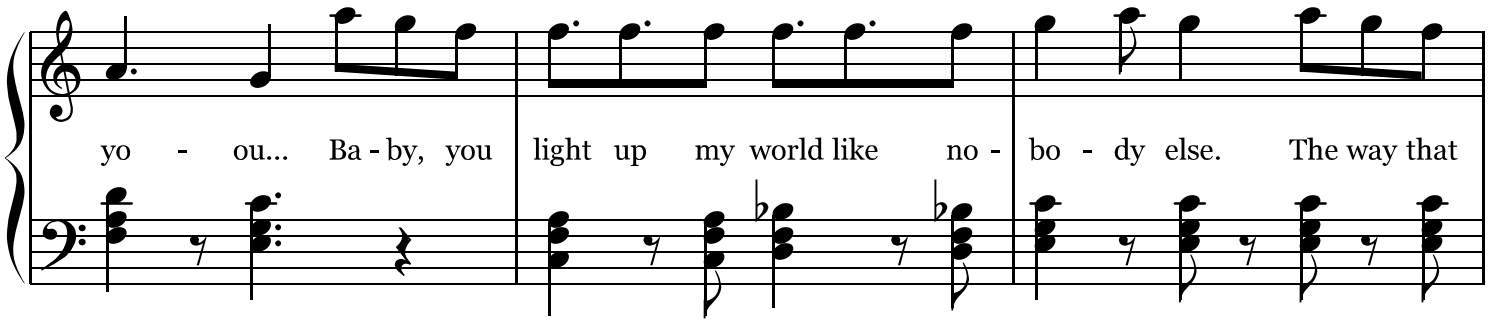
yo - ou... Ba - by, you light up my world like no - bo - dy else. The way that

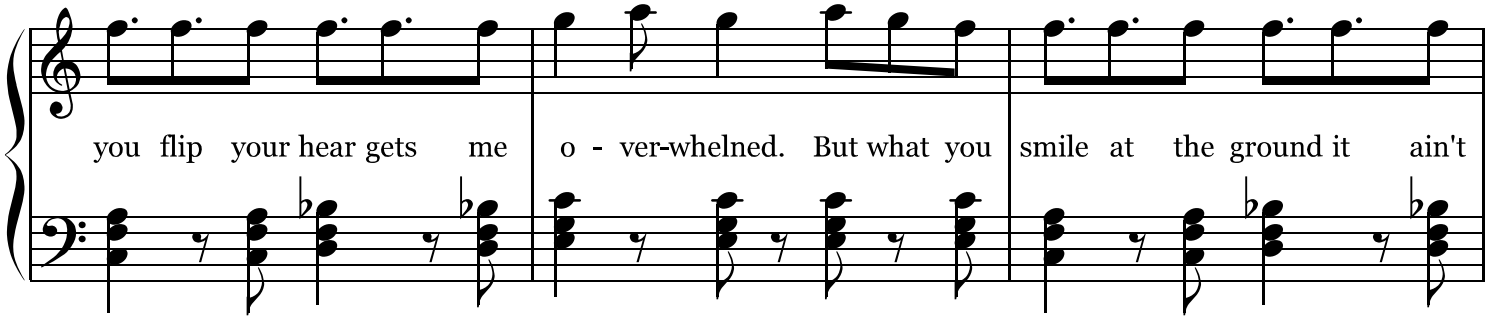
you flip your hear gets me o - ver-whelned. But what you smile at the ground it ain't

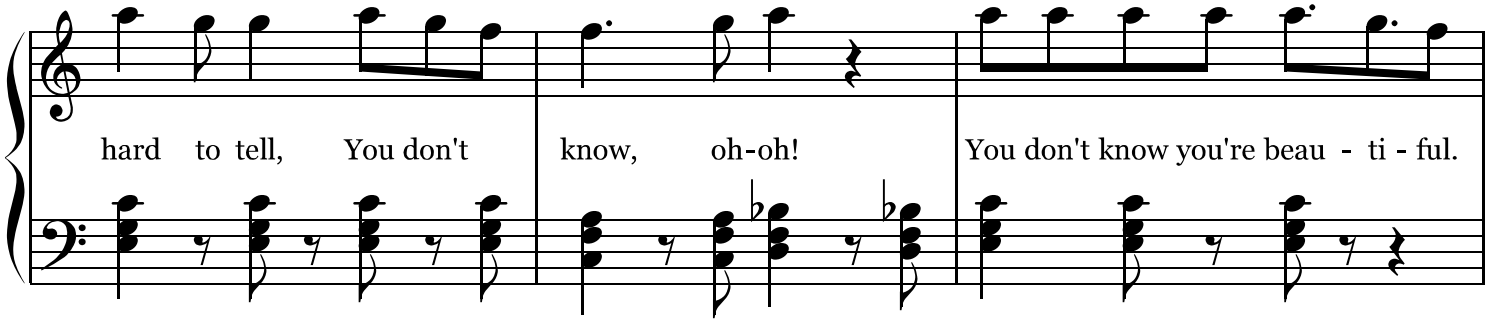
hard to tell, You don't know, oh-oh! You don't know you're beau - ti - ful.

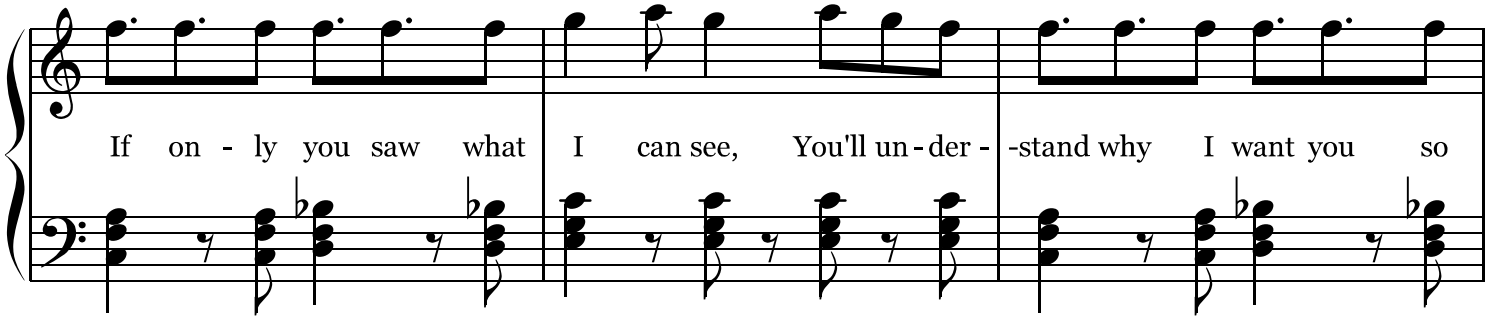
If on - ly you saw what I can see, You'll un - der - -stand why I want you so

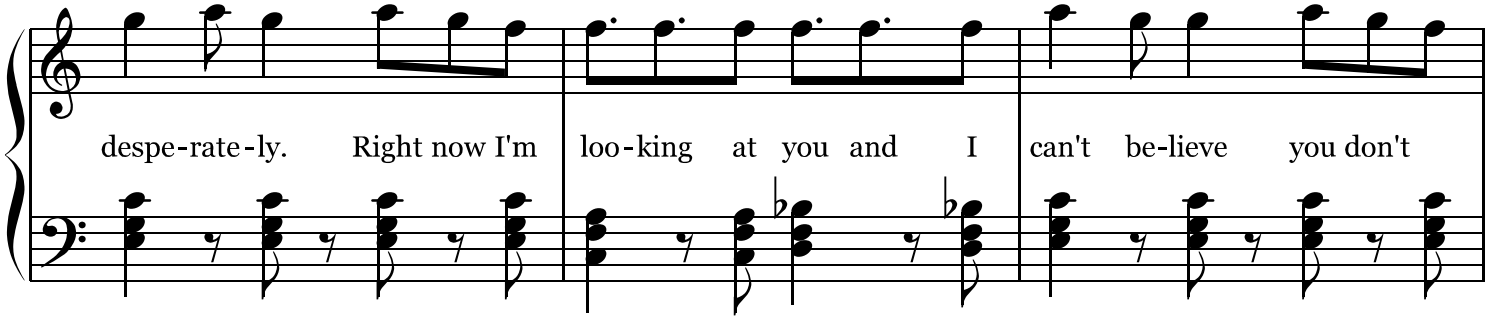
despe-rate-ly. Right now I'm loo-king at you and I can't be-lieve you don't

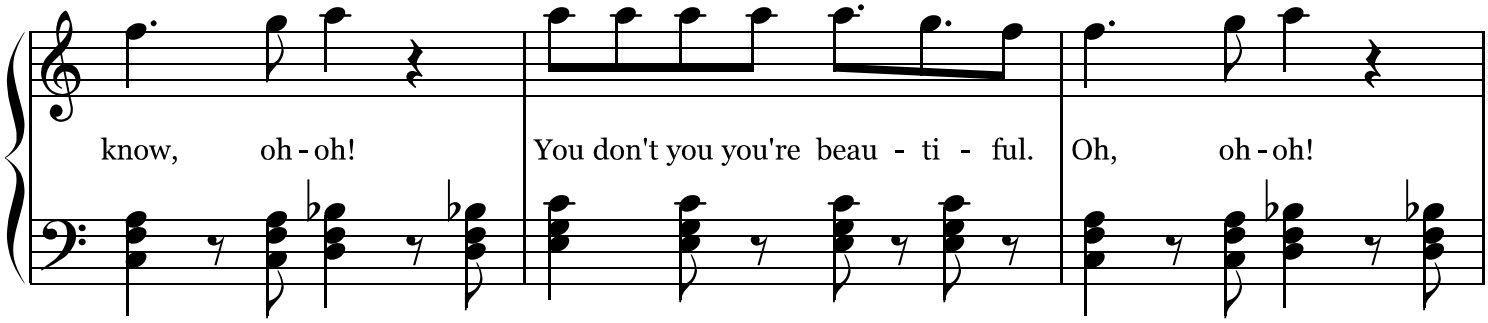
know, oh-oh! You don't you you're beau - ti - ful. Oh, oh-oh!

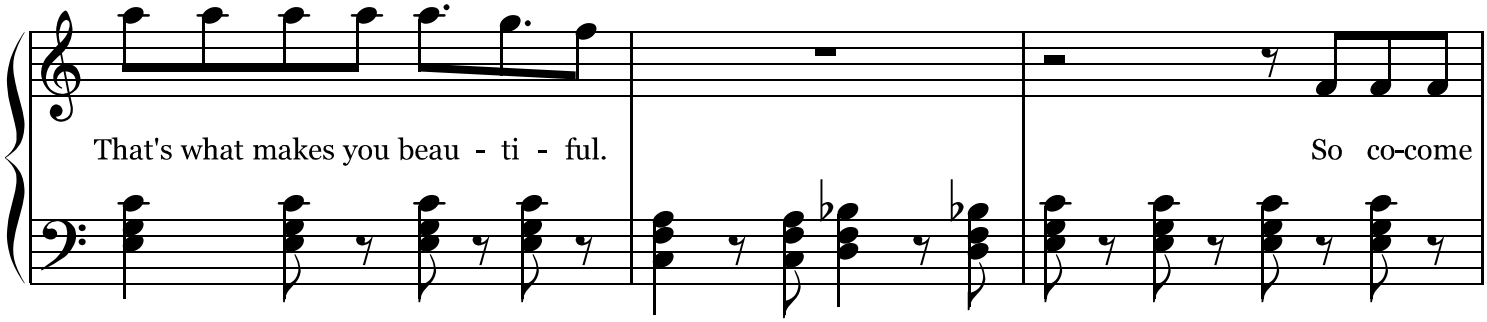
That's what makes you beau - ti - ful. So co-come

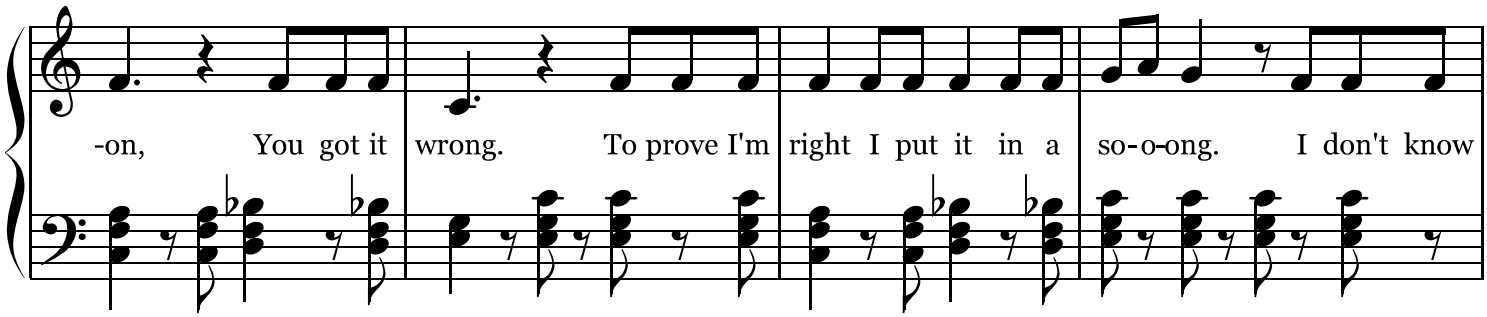
-on, You got it wrong. To prove I'm right I put it in a so-o-ong. I don't know

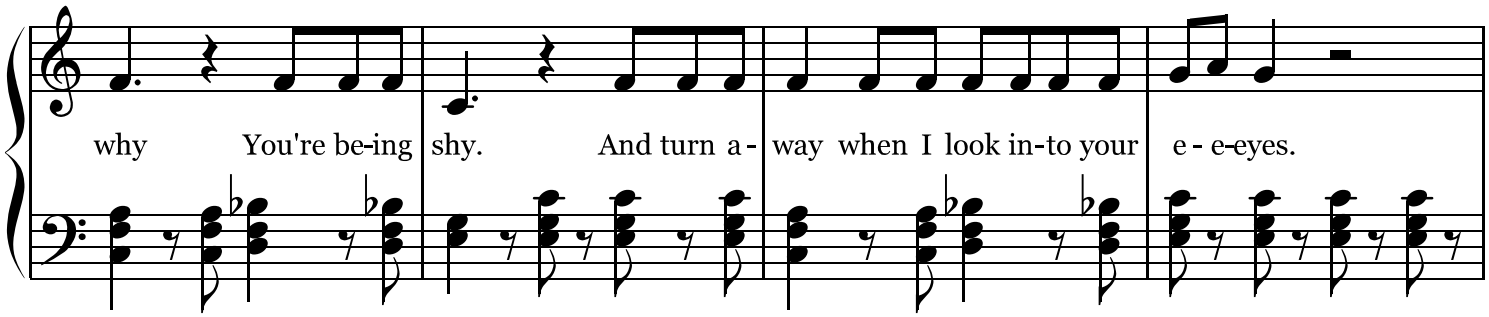
why You're be-ing shy. And turn a- way when I look in-to your e - e-eyes.

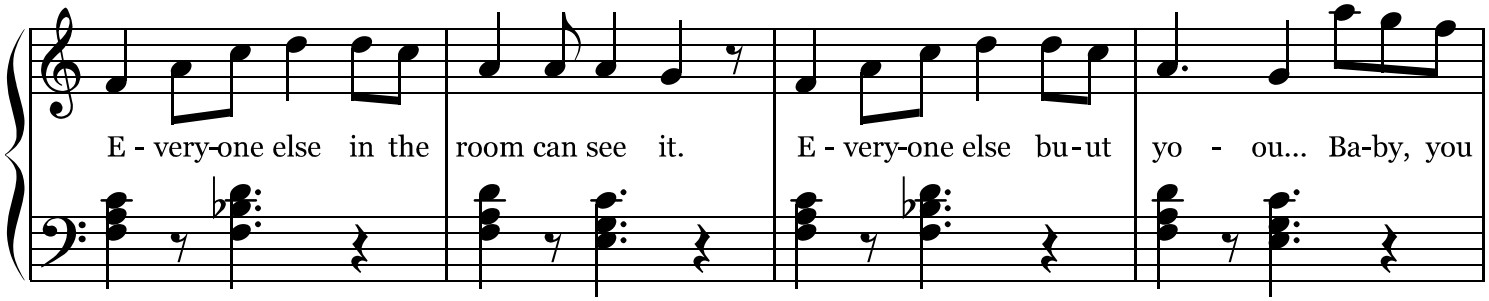
E - very-one else in the room can see it. E - very-one else bu-ut yo - ou... Ba-by, you

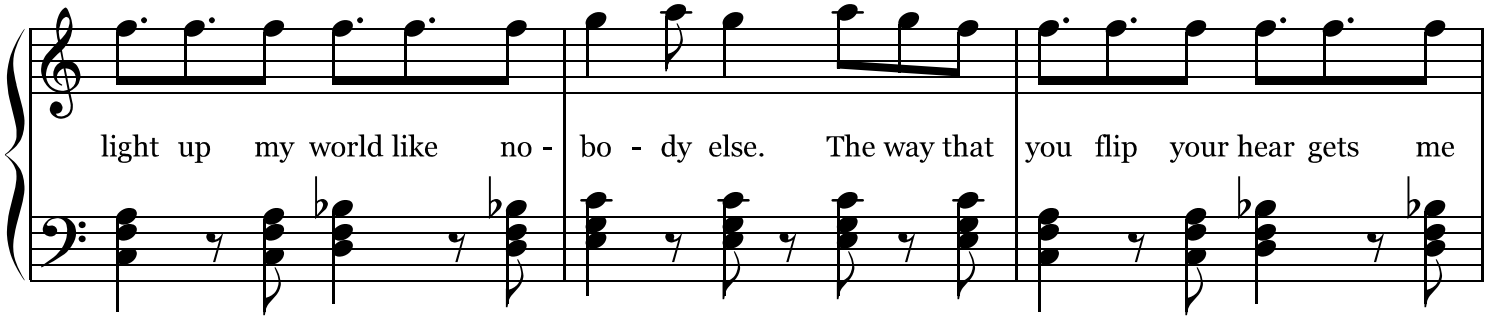
light up my world like no - bo - dy else. The way that you flip your hear gets me

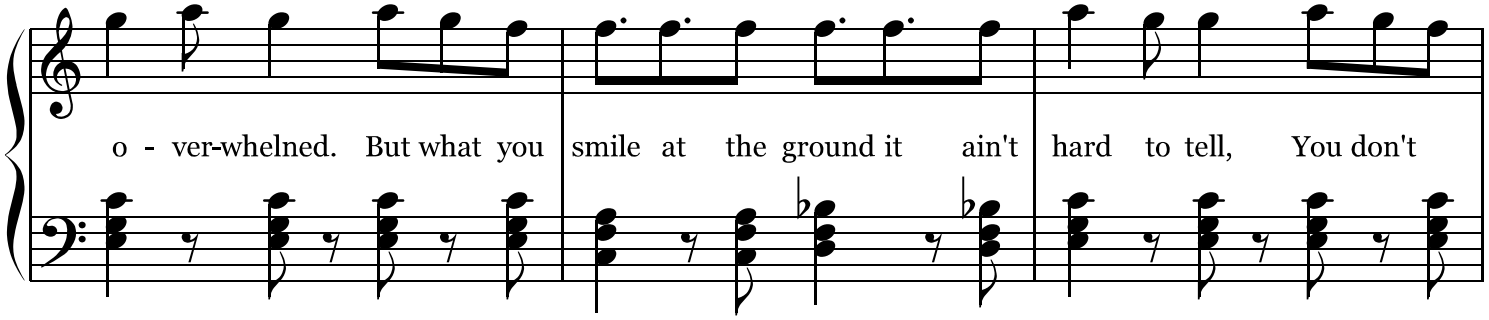
o - ver-whelned. But what you smile at the ground it ain't hard to tell, You don't

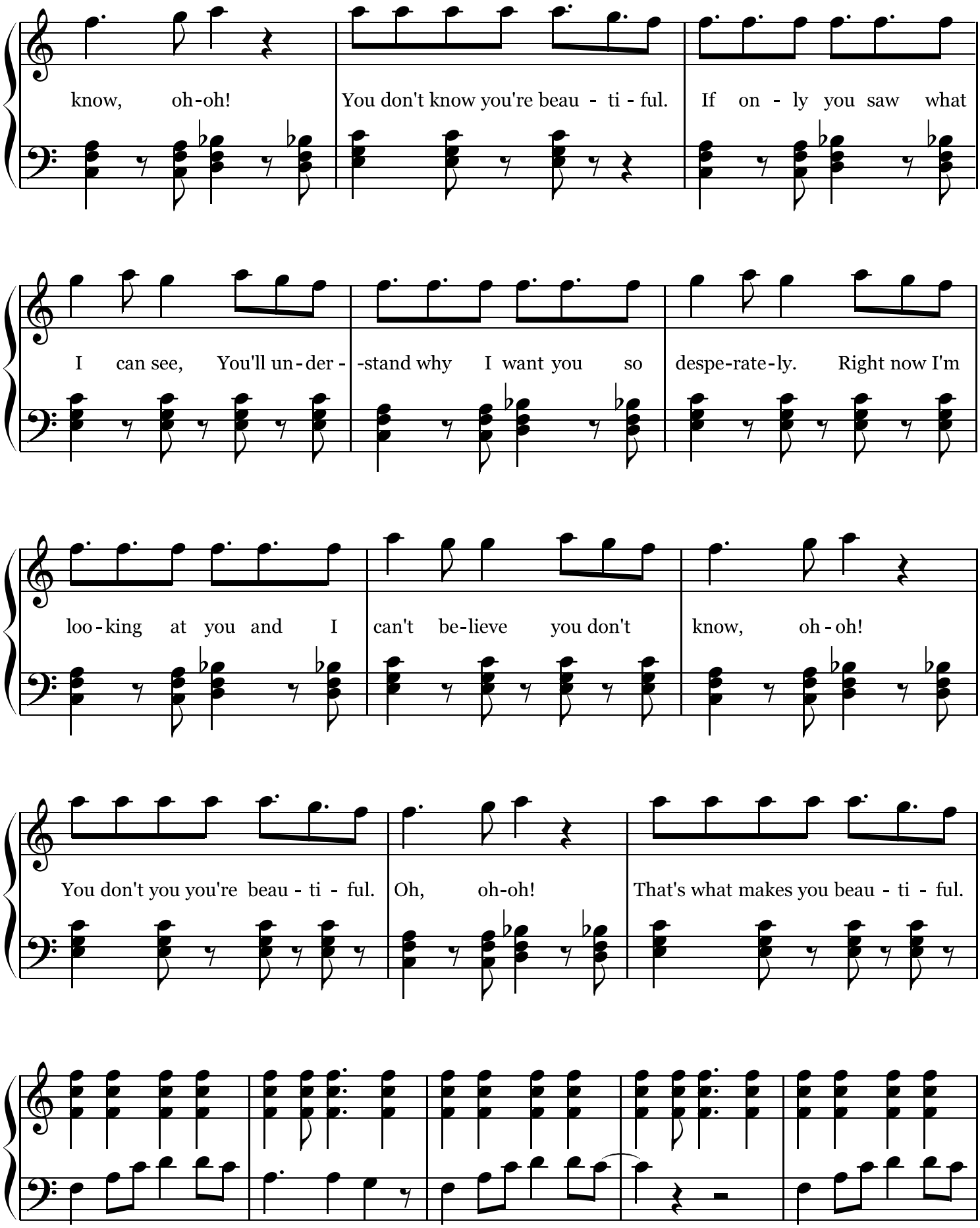
know, oh-oh!
You don't know you're beau - ti - ful.
If on - ly you saw what
I can see, You'll un-der - -stand why I want you so
despe-rate-ly. Right now I'm
loo-king at you and I
can't be-lieve you don't
know, oh-oh!
You don't you you're beau - ti - ful.
Oh, oh-oh!
That's what makes you beau - ti - ful.

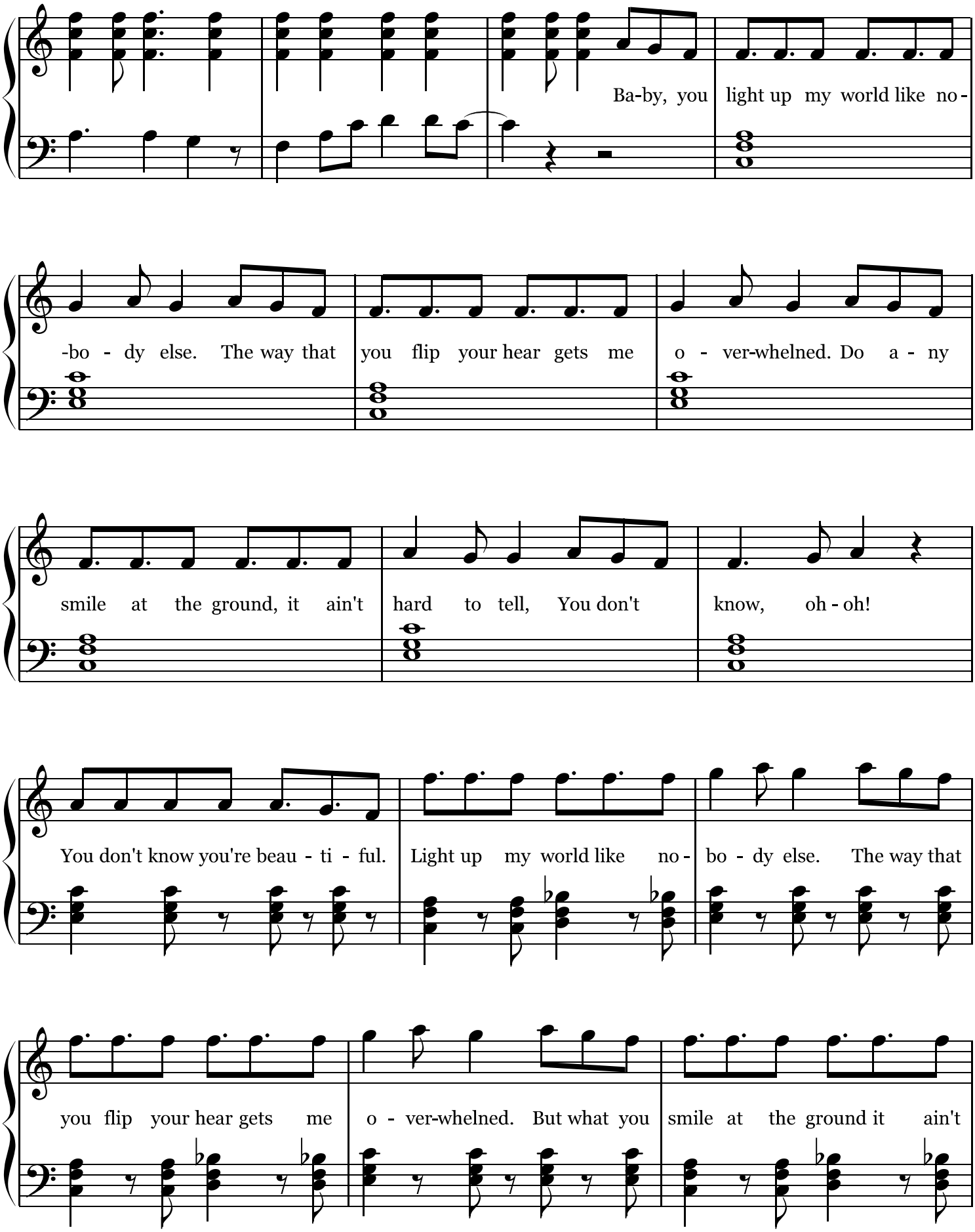
Ba-by, you light up my world like no-
-bo - dy else. The way that you flip your hear gets me o - ver-whelned. Do a - ny
smile at the ground, it ain't hard to tell, You don't know, oh - oh!
You don't know you're beau - ti - ful. Light up my world like no - bo - dy else. The way that
you flip your hear gets me o - ver-whelned. But what you smile at the ground it ain't

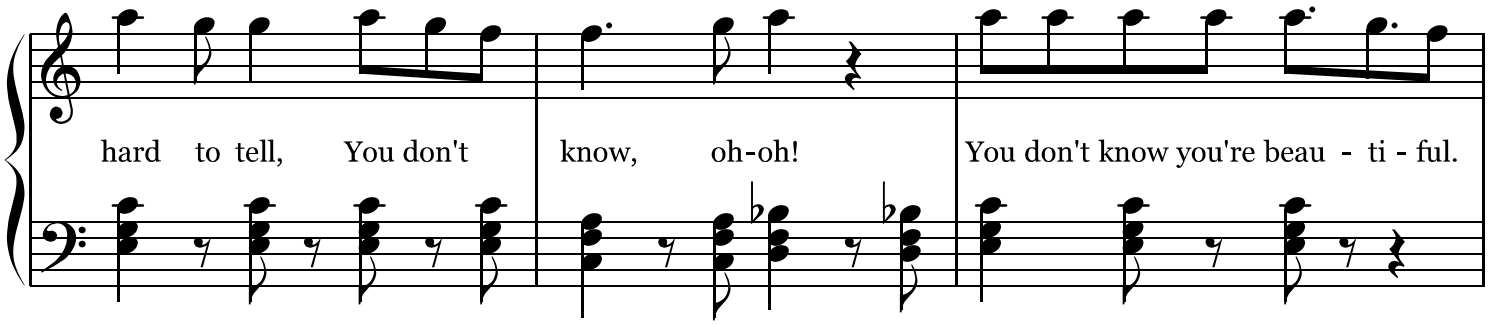
hard to tell, You don't know, oh-oh! You don't know you're beau - ti - ful.

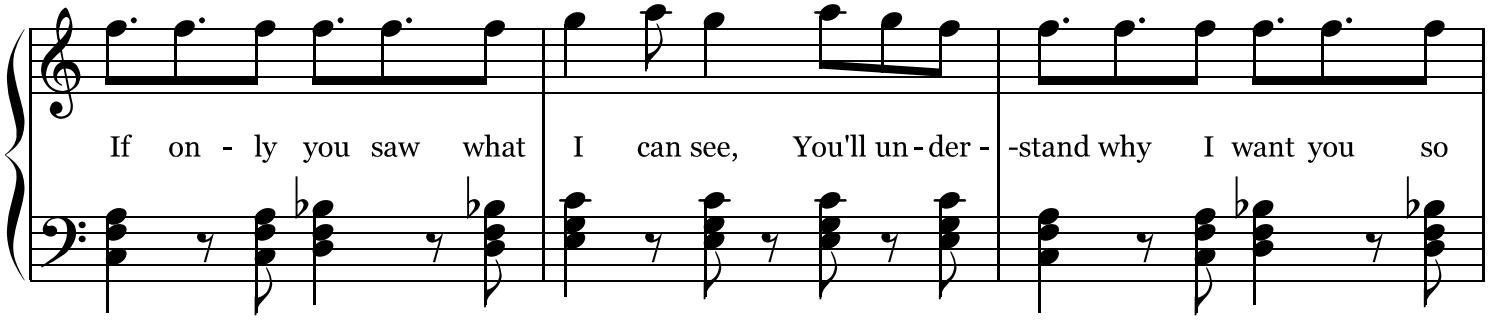
If on - ly you saw what I can see, You'll un - der - -stand why I want you so

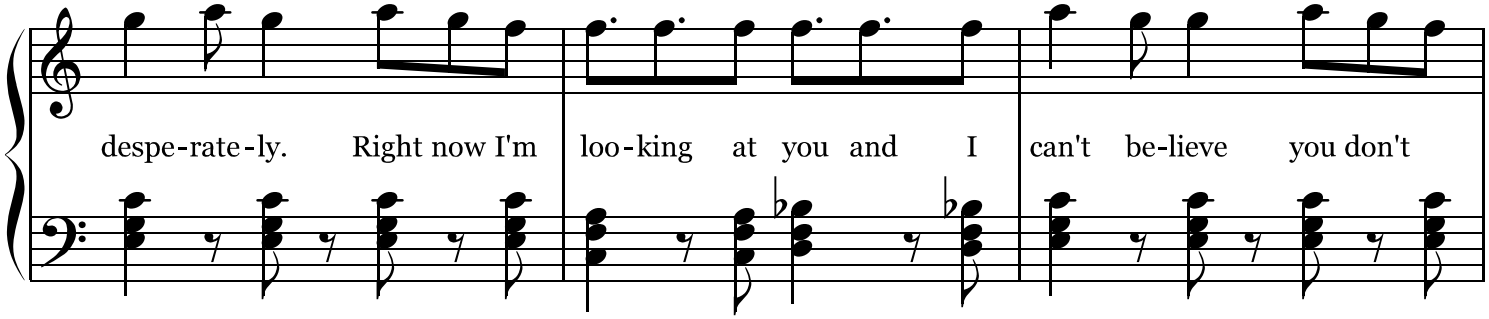
despe-rate-ly. Right now I'm loo-king at you and I can't be-lieve you don't

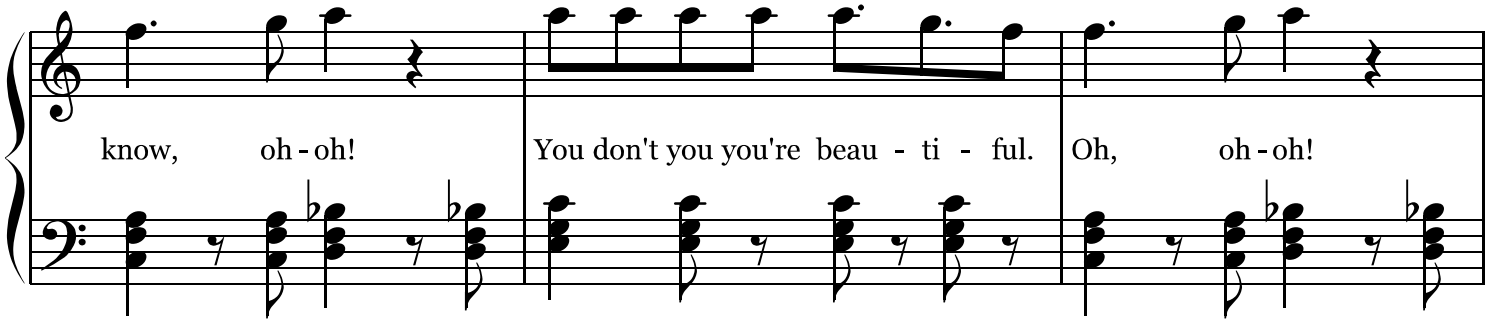
know, oh - oh! You don't you you're beau - ti - ful. Oh, oh - oh!

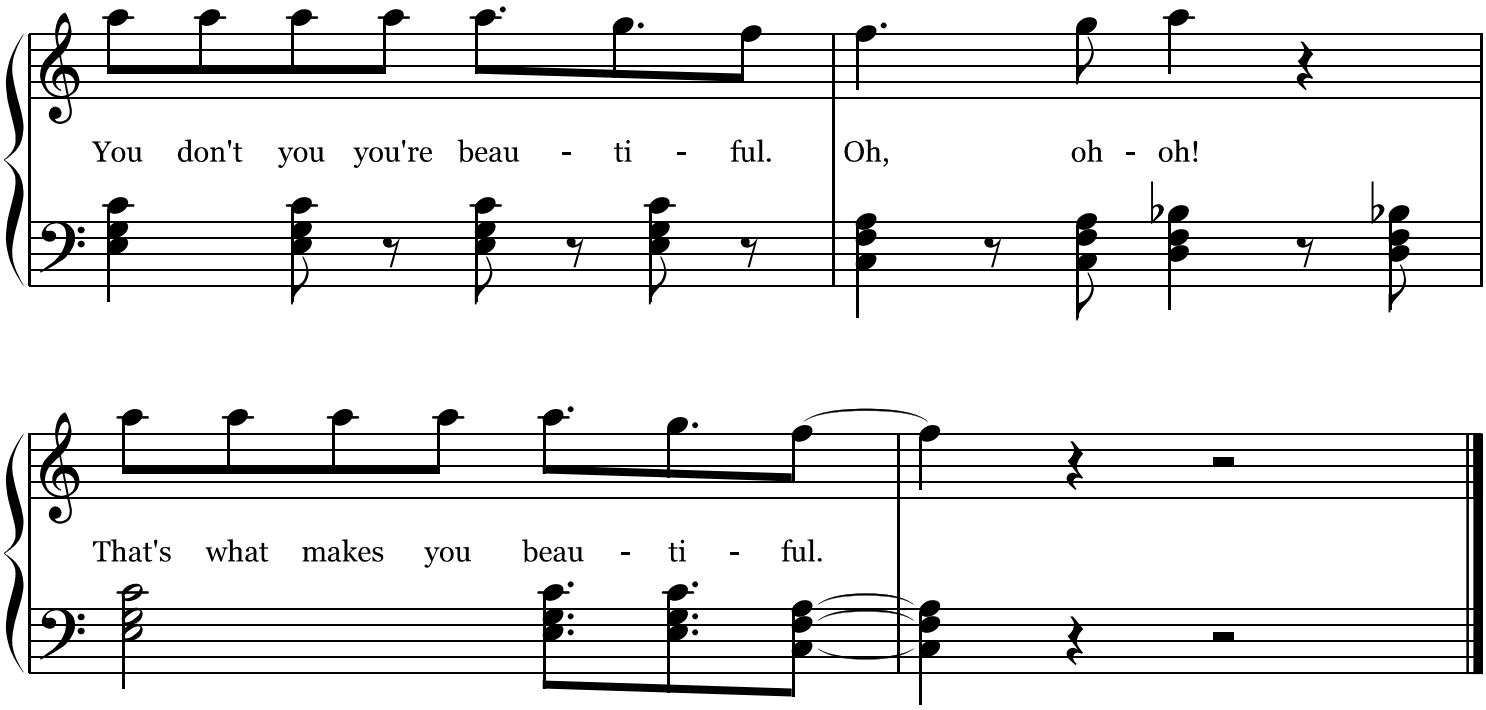
You don't you you're beau - ti - ful.
Oh, oh - oh!
That's what makes you beau - ti - ful.